

A close-up, high-contrast photograph of a woman's face. She has dark hair with bangs, bright green eye makeup, and vibrant red lips. Her eyes are looking slightly to the right. The background is dark, making her features stand out.

## EYE CATEGORY

*Aurora Beauty offers a full range of classes for the professional to either expand or add on to the menu. We are 30 years strong in our experience and have been doing advanced classes for the beauty industry for 17 years throughout B.C. Quality and experience makes a difference.*

**1800-661-4929 or 250-563-8025**  
**text - 250-613-9716**

**MICHA**  
**LASH**

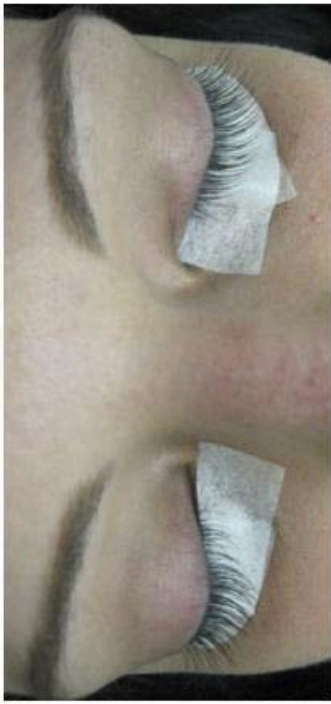

**BEFORE**



**AFTER**



**BEFORE**

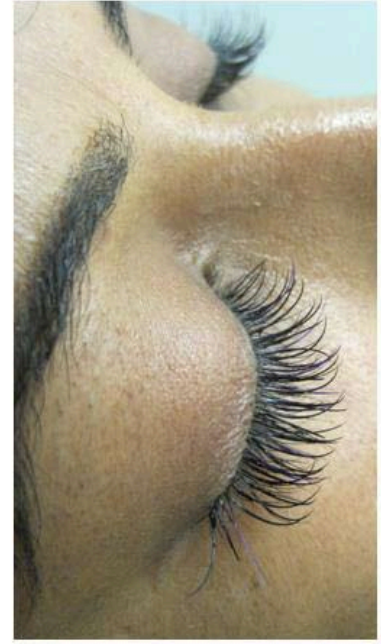

**AFTER**

### **MICHA LASH EXTENSION CLASS**

**Why Micha Lash?** Canadian company with strict protocol and high standards for training. Health Canada approved glue that does not contain latex or formaldehyde and only used by trained professionals.

**Why Aurora Beauty?** B.C. company that specializes in high quality education with 30 years experience. Dedication to the beauty industry and the professionals. Ongoing support and excellence in service.

**Why a Lash class?** Proper training makes the difference. Learn theory, eye disease, hygiene, set up, application, removal, fills, technique, 3D, marketing, business and do's and don'ts with both practical and written.

**Why Micha at Aurora?** High quality supplies at affordable pricing makes a difference in offering a quality service that gets results. Buying product from a company you can trust that partners with you on all levels.

We run our classes often in Prince George mainly but are branching out to the other areas with support. -----

-----  
The class runs for Sunday & Monday 9-5. Model is optional for Sunday afternoon but required for Monday afternoon. Kit and manual is included with certificate issued once practice has brought the student to the passing level. This is done either with us or photos after. \$1200+gst.



### **TINTING & LASH PERMING/ BROWS LIGHT/TINT**

**Why take this class?** To advance your skills and build confidence. To add on to your menu and address the eye area with more options. Add color, depth, open the eyes, frame the face and enhance all your clients beauty and prepare them for other services.

---

We run a full day program that teaches protocol, product, tinting and perming the lashes and lightening or tinting the brows. A model is required and homework if you are adding this service.  
\$350+gst kits included. 9-5

**Why Lash Glaze?** This service is great for your clients traveling or special occasion. This product is applied by the professional and worn for 2 weeks. It is waterproof, adds color and volume and thickness. This is a one day class where you need 3 models in the afternoon.  
\$400+gst kit included. 9-5

---

# **WATERPROOF**





### **ADVANCED MICHA LASH CLASS**

**Why take this class?** To forward you in education strengthening the 3D aspects once you have experience. We expand on the weights and specialty lashes along with color and depth. You practice more fanning and stacking and move yourself into that confidence. You learn bottom lashing and refine your skills.

This is a one day class for our Micha people to address any concerns and hone your skills as a lash expert. This is how we support you. \$200+gst Gift included.

---

### **RUSSIAN VOLUME CLASS**

**Why take this class?** To become the best at your craft. Master 3D and learn the pick up technique that uses 2, 3,4,5,6, at a time. Learn all of aspects of this new trend so you can offer more options to your clients. This class is for the professional that likes a challenge and wants to be keeping up with the industry.

This is a one day class for Lash Experts. Models in the afternoon are optional. \$700+gst. kit included. Micha experts can deduct the advanced fee as a gift from Aurora Beauty.

---